



**KEY**

- Application Site
- Land in Applicant Ownership

Goose Willow Farm,  
Hanney Road,  
Steventon,  
Oxford

**Site Location Plan**

Iktros Solar Ltd

www.pegasuspvg.co.uk  
Team GP/CEL  
5th September 2012  
1:5,000 @A3



**BRS.4134\_01-1c**

- NOTE:**
1. CONSULT THE CLIENT FOR THE PRESENTATION OF THE PROJECT.
  2. CONTRACTOR SHALL BE RESPONSIBLE FOR THE PROVISION OF ALL MATERIALS AND LABOR.
  3. ALL DIMENSIONS ARE IN METERS UNLESS OTHERWISE SPECIFIED.
  4. ALL DIMENSIONS ARE TO FACE UNLESS OTHERWISE SPECIFIED.
  5. ALL DIMENSIONS ARE TO CENTERLINE UNLESS OTHERWISE SPECIFIED.
  6. ALL DIMENSIONS ARE TO EXISTING UNLESS OTHERWISE SPECIFIED.
  7. ALL DIMENSIONS ARE TO NEW UNLESS OTHERWISE SPECIFIED.
  8. ALL DIMENSIONS ARE TO CENTERLINE UNLESS OTHERWISE SPECIFIED.
  9. ALL DIMENSIONS ARE TO FACE UNLESS OTHERWISE SPECIFIED.
  10. ALL DIMENSIONS ARE TO EXISTING UNLESS OTHERWISE SPECIFIED.
  11. ALL DIMENSIONS ARE TO NEW UNLESS OTHERWISE SPECIFIED.
  12. ALL DIMENSIONS ARE TO CENTERLINE UNLESS OTHERWISE SPECIFIED.
  13. ALL DIMENSIONS ARE TO FACE UNLESS OTHERWISE SPECIFIED.
  14. ALL DIMENSIONS ARE TO EXISTING UNLESS OTHERWISE SPECIFIED.
  15. ALL DIMENSIONS ARE TO NEW UNLESS OTHERWISE SPECIFIED.

- Legend:**
- Planning Application Area
  - Table (60 modules)
  - Half Table (20 modules)
  - Grid Connection Point
  - Road (2.0m wide)
  - Site Track
  - Substation
  - Transformer Station Building
  - Security System - CCTV
  - Building Footprint
  - Substation

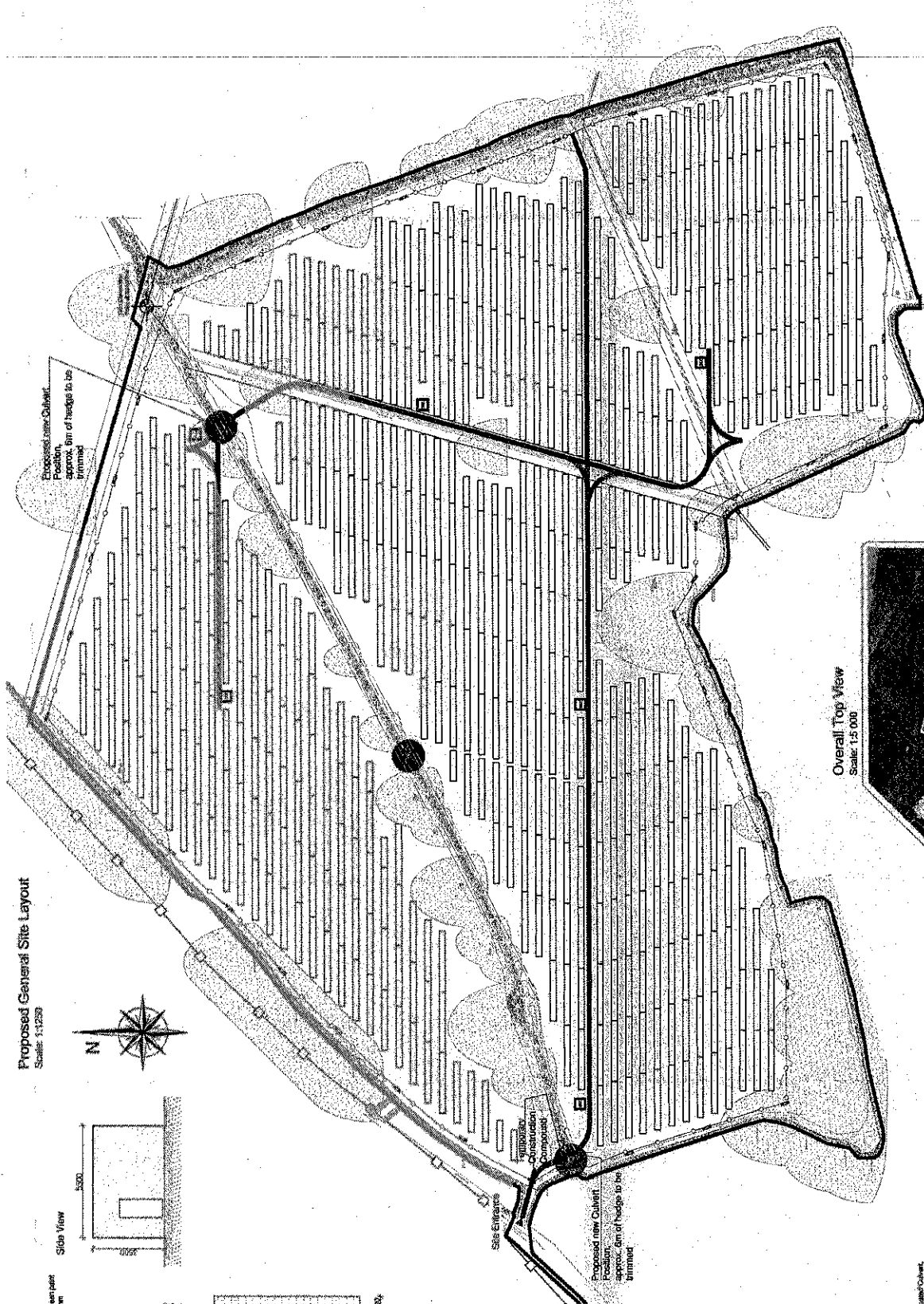

**Proposed General Site Layout**  
Scale: 1:250

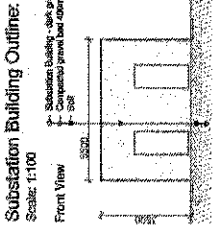

**Substation Building Outline:**  
Scale: 1:100

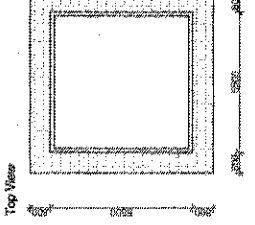

**Substation Building Outline:**  
Scale: 1:100

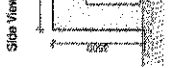

**Substation Building Outline:**  
Scale: 1:100



**Overall Top View**  
Scale: 1:5,000

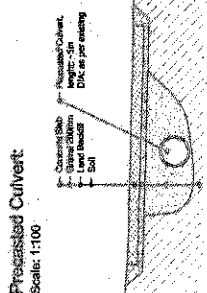

**Proposed Culvert:**  
Scale: 1:100

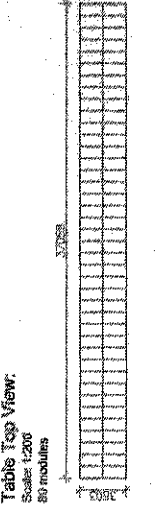

**Table Top View:**  
Scale: 1:200  
80 modules

**Table Cross-section Geometry:**  
Scale: 1:100

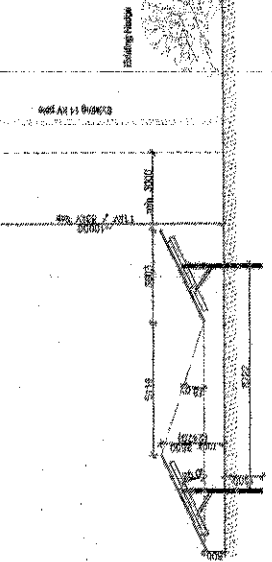

Preparation Date: 18/12/2017  
Project: M25-600S18720all728-80P

Site Location:  
Harvey Road  
Substation  
Client: GPC  
Scale: 1:500

Project	M25-600S18720all728-80P
Client	GPC
Scale	1:500
Project Name	M25-600S18720all728-80P
Project Location	Harvey Road, Substation
Project Status	Final
Project Date	18/12/2017
Project Drawn By	GPC
Project Checked By	GPC
Project Approved By	GPC
Project Title	Table Top View
Project Scale	1:200
Project Date	18/12/2017
Project Drawn By	GPC
Project Checked By	GPC
Project Approved By	GPC
Project Title	Table Cross-section Geometry
Project Scale	1:100
Project Date	18/12/2017
Project Drawn By	GPC
Project Checked By	GPC
Project Approved By	GPC